

Flexible Options

Colorado GI Pathology offers three distinct options to meet your needs.

Option A: Colorado GI Pathology performs lab tests only, your pathologists produces the report.

Option B: Colorado GI Pathology performs lab tests and our pathologists provide you with reports.

Option C: Ownership Arrangement, where you take a share ownership in Colorado GI Pathology and bill out.*

*ask about government billers

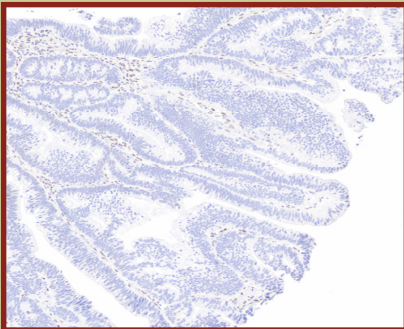

**For more information contact:
Craig Bakken at 303-205-1095**

Colorado GI Pathology

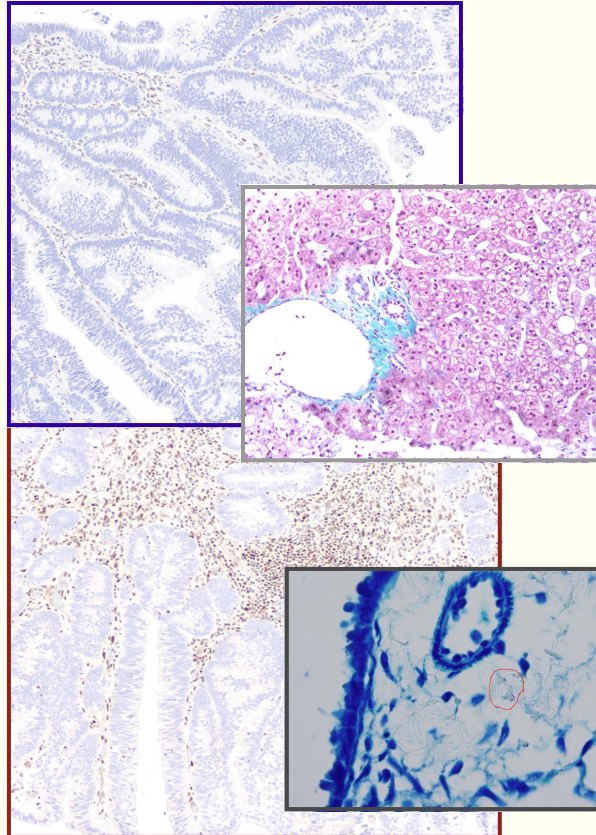

7346 S. Alton Way
Unit 10E
Centennial, CO 80112
Phone: 303-770-4848
Fax: 303-770-6641
E-mail: cbakken@cogipath.com

Colorado GI Pathology



LAB RESULTS YOU CAN TRUST

Specializing in GI and Liver Pathology

FEATURING:

State-of-the-Art Equipment
Quick Turn around Times
Board Certified Pathologist &
All Certified Staff

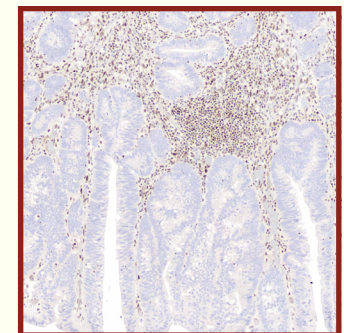

Tel: 303-770-4848

Colorado GI Pathology is a State-of-the-Art facility centrally located in the Denver Metro area.

Featuring the latest in lab equipment and certified staff, we offer everything you need to get specialized, high quality GI and Liver anatomic pathology results.

Nationally recognized in his field, Dr. Nash is Board Certified in Anatomic Pathology, with a subspecialized practice in Gastrointestinal and Liver Pathology. He received his PhD in Cell Biology from Duke University and completed his Fellowship in Surgical Pathology from the University of California, San Francisco. Dr. Nash has been with Colorado GI Pathology since its inception in 2007.

Utilizing software that is up-to-date and user-friendly, we can interface with your EMR system so that you can receive lab results quickly. We also offer extra consultation for special cases where Dr. Nash can view lab results virtually with you.

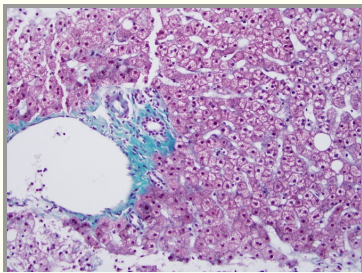

4 hour turn-around time on Critical Specimens

Benefits:

- Board Certified Pathologist
- Certified Histologist and Lab Staff
- Specializing in GI and Liver Pathology
- State-of-the-Art Facility
- 4-hour Turn Around Time for Critical Specimens
- 24-48 hour Turn Around Time for Routine Specimens
- EMR Interfacing Capability with Pathology Software
- Virtual Pathology

Meet our Staff:

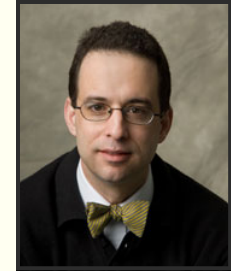

S. Russell Nash, MD, PHD
Board Certified Pathologist



Ellen Karges, MS, HTASCP
Operations Manager

Colorado GI Pathology

7346 S. Alton Way
Unit 10E
Centennial, CO 80112

Phone: 303-770-4848
Fax: 303-770-6641

E-mail: cbakken@cogipath.com

